

**ADDENDUM No. 1 – (March 18, 2019)**

**ADDENDUM TO:**                    Underground Drainage Vault Repair, RJS  
**BID NUMBER:**                    Bid #18-10  
**BID DUE DATE:**                 Thursday, March 28, 2019 not later than 10:00am

**TO BIDDER:** This addendum is an integral part of the Bid file under consideration by you as a bidder in connection with the subject matter identified above. For the purpose of clarification, the following additions, changes, modifications and replacements noted below have been made to the Bid and have been made to the Bid file which bears the above title.

Bids submitted shall conform to these additions and modifications noted herein and including all issued addendums.

**Review Attachment(s)**

*Note: To qualify your proposal, of which this addendum becomes a part, this form must be completed and returned to this office with the proposal.*

Date: \_\_\_\_\_

\_\_\_\_\_  
Authorized Signature of Company Rep.

\_\_\_\_\_  
Printed Name of Company Rep.

Company: \_\_\_\_\_

Address: \_\_\_\_\_

Telephone: \_\_\_\_\_

Contact's Email: \_\_\_\_\_

*End of Addendum #1*

**ADDENDUM ONE to Bid #18-10**

**Underground Drainage Vault Repair  
Raymond James Stadium**

The following information shall be incorporated into the Bid Documents:

1. The description of existing conditions out line it item 1. B. refers to an area of damage approximately 6 x 3 in size. This condition exists in only one vault, the one location south of the stadium located in the plaza.
2. Attached are the previous inspection reports including video and photos.
3. Attached is the as-built of the existing underground drainage vaults located under the stadium paved parking and concrete south plaza.

**END OF ADDENDUM**

# **R.A.M. EXCAVATING, INC.**

**3349 Hannah Way East  
Dunedin, Florida 34698-9456  
PH: 727-463-6428  
FX: 727-789-4943**

April 23, 2017

**NICK ALONSO  
TAMPA SPORTS AUTHORITY  
4201 N. DALE MABRY HWY.  
TAMPA, FL 33607**

**REF: Vault Inspection**

Dear Mr. Alonso,

Our inspection of the vault system conducted on April 18, 2017 showed us two areas that need attention. Vault B (R.A.M. #2) has failing 38"x60" RCP storm pipes on the south-east corner. Videos 4586,4587 and 4588 show some of the problems. We did not continue up the line, but believe further exploration would reveal more of the same. Vault K (R.A.M. #7) has a failing wall. Pictures 4601,4602 and 4603 show the failing wall.

The below table shows our evaluation of the silt within the vaults. The length and width were estimated from the provided drawing by scaling the drawings. The average depth was estimated by a visual examination of the vault. The buildup of the sediment is determined by the water flow during rain events. Therefore, some areas within a vault might hold 8 inches of material while other areas in the same vault hold none. We took this into consideration when determining our average depth of silt within each vault.

**Richard Slack  
President**

Storm Vault	R.A.M. Number	Length in Feet	Width in Feet	Average Depth of Silt in Feet	Estimated Cubic Yards to be Removed	
A	3	310	30	0.09	31.00	
B	2	150	30	0.13	21.67	Broken Pipe Joints
C	1	80	30	0.33	29.33	
F	4	650	30	0.33	238.33	
G	5	225	30	0.17	42.50	
H	6	110	30	0.25	30.56	
K	7	80	30	0.25	22.22	Falling Wall
L	8	80	30	0.13	11.56	
M	9	80	30	0.09	8.00	
N	10	80	30	0.13	11.56	
O	11	80	30	0.13	11.56	
<b>Estimated Total Material To Be Removed</b>					<b>458.28</b>	

Revised 02/14/2010  
 City of Tampa, Florida  
 Department of Public Works

MATCH LINE "B" SEE SHEET 4

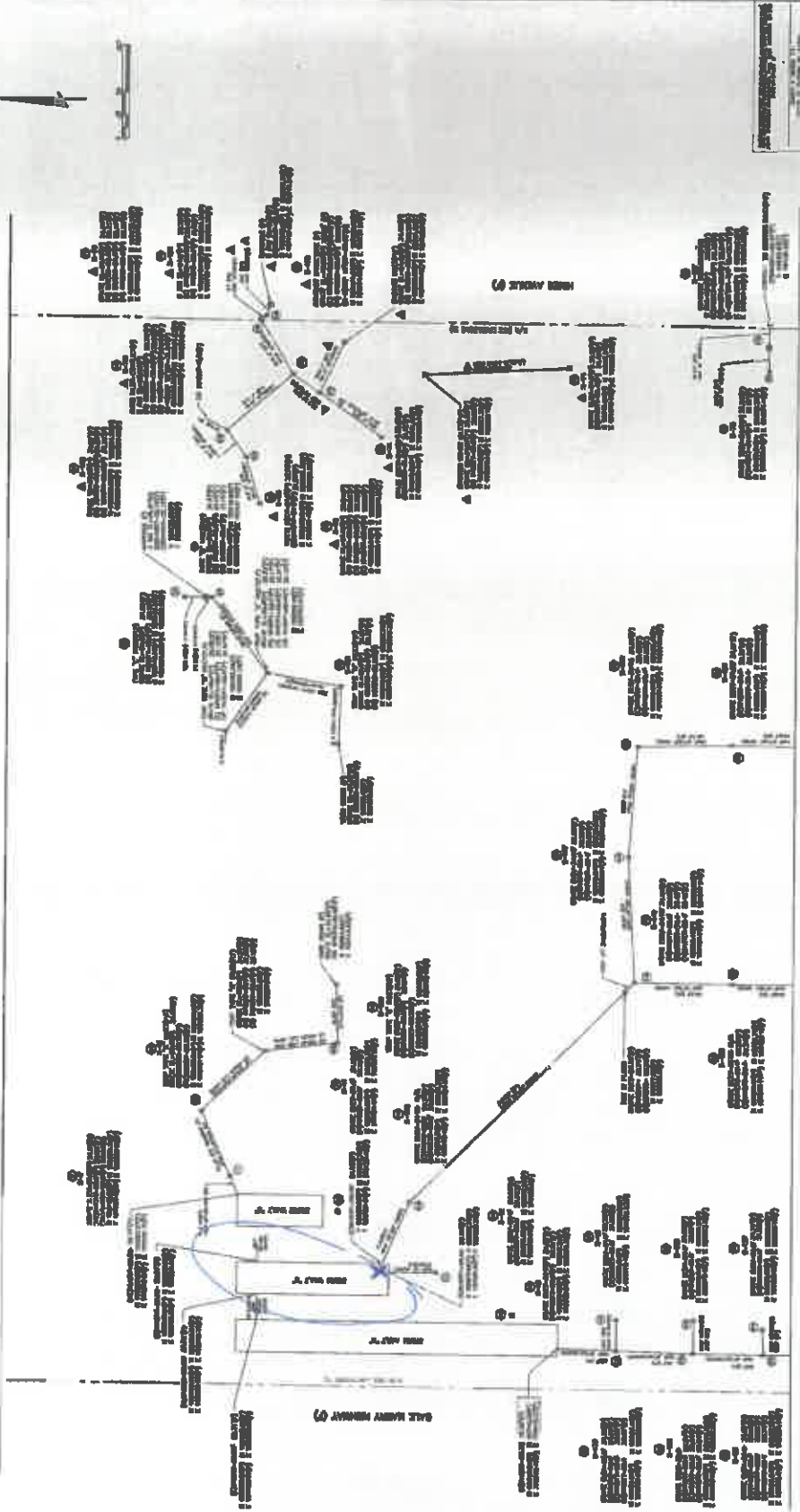
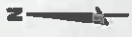

MATCH LINE "A" SEE SHEET 2

LAST DATE OF FIELD WORK FOR THIS PROJECT WAS 02/14/2010  
 ALL WORK WAS DONE IN ACCORDANCE WITH THE STANDARD SPECIFICATIONS FOR PUBLIC WORKS, EDITION 2007, CHAPTER 1000, SECTION 1000.01, PART 1.01, SUBSECTION 1.01.01, ITEM 1.01.01.01, SECTION 1000.01, PART 1.01, SUBSECTION 1.01.01, ITEM 1.01.01.01.

DATE: 02/14/2010  
 DRAWN BY: [Signature]  
 CHECKED BY: [Signature]  
 PROJECT NO.: [Number]  
 SHEET NO.: [Number]

DATE	DESCRIPTION

FOR RECORD  
 RECORD SURVEY  
 DRAINAGE STRUCTURES  
 TAMPA NFL STADIUM

PROJECT NO.  
 METHOD OF CAPITAL FLORIDA, INC.

FLORIDA DESIGN CONSULTANTS, INC.  
 CONSULTANTS  
 1101 N. GULF BLVD., SUITE 1000  
 TAMPA, FL 33602  
 PHONE: (813) 271-1100  
 FAX: (813) 271-1101  
 WWW.FDCON.COM



SECTION 101, DISTRICT 11, COUNTY OF HILLSBOROUGH, FLORIDA

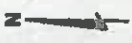

MATCH LINE "A" SEE SHEET 3

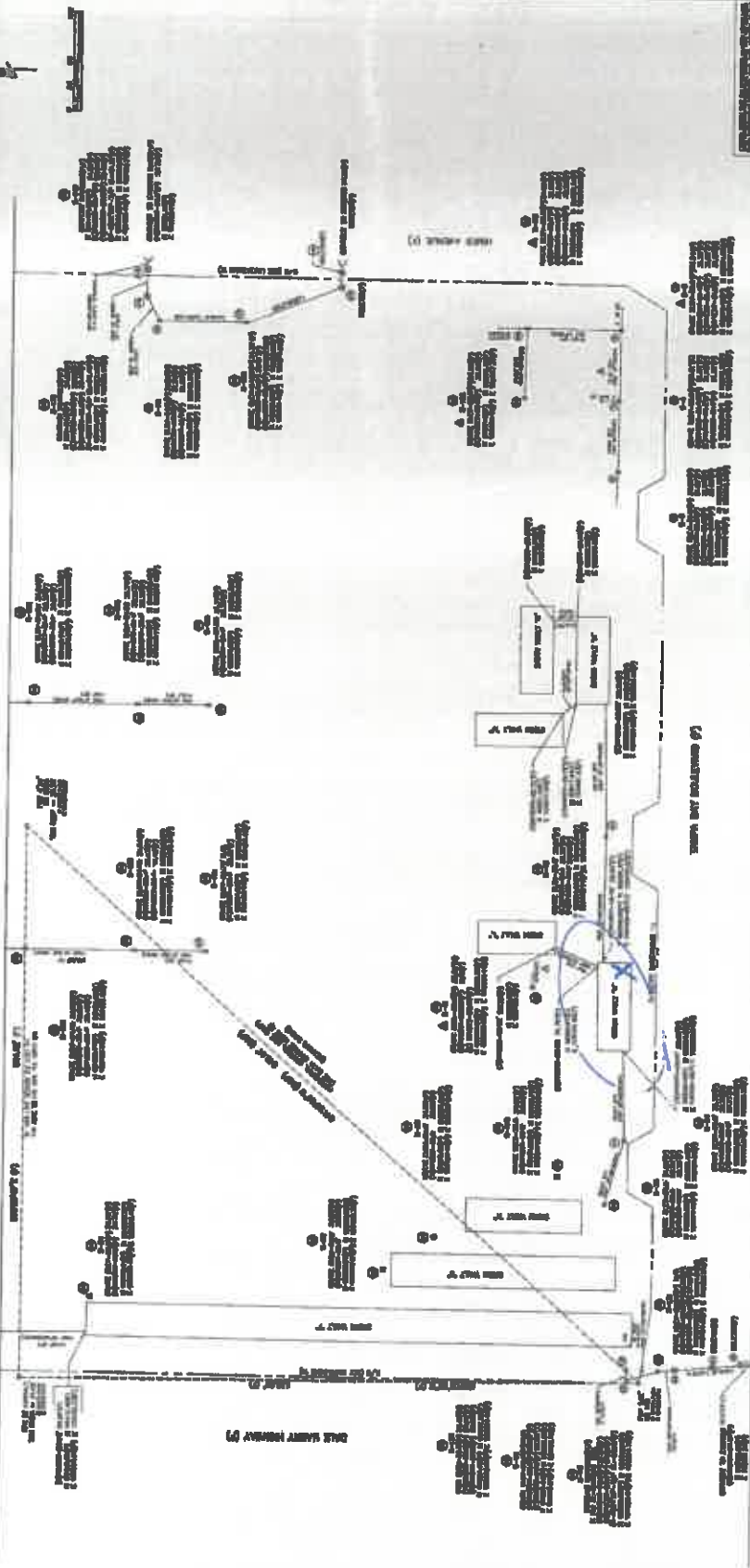

MATCH LINE "C" SEE SHEET 5

LET'S MAKE SURE YOU GET THE MOST OUT OF YOUR PROJECT. WE'LL BE THERE TO HELP YOU THROUGH EVERY STEP OF THE WAY. FROM DESIGN TO CONSTRUCTION, WE'VE GOT YOU COVERED.

FLORIDA DESIGN CONSULTANTS, INC.  
 10000 W. BOYD BLVD., SUITE 100  
 TAMPA, FL 33607  
 (813) 973-1100  
 www.fdc.com

RECORD SURVEY  
 DRAINAGE STRUCTURES  
 TAMPA NFL STADIUM

OFFICE OF CENTRAL FLORIDA, INC.

FLORIDA DESIGN CONSULTANTS, INC.

REGISTERED PROFESSIONAL ENGINEER  
 STATE OF FLORIDA  
 LICENSE NO. 12500

REGISTERED PROFESSIONAL SURVEYOR  
 STATE OF FLORIDA  
 LICENSE NO. 12500

REGISTERED PROFESSIONAL LAND SURVEYOR  
 STATE OF FLORIDA  
 LICENSE NO. 12500

REGISTERED PROFESSIONAL CIVIL ENGINEER  
 STATE OF FLORIDA  
 LICENSE NO. 12500

REGISTERED PROFESSIONAL ARCHITECT  
 STATE OF FLORIDA  
 LICENSE NO. 12500

REGISTERED PROFESSIONAL ELECTRICAL ENGINEER  
 STATE OF FLORIDA  
 LICENSE NO. 12500

REGISTERED PROFESSIONAL MECHANICAL ENGINEER  
 STATE OF FLORIDA  
 LICENSE NO. 12500

REGISTERED PROFESSIONAL CHEMICAL ENGINEER  
 STATE OF FLORIDA  
 LICENSE NO. 12500

REGISTERED PROFESSIONAL INDUSTRIAL ENGINEER  
 STATE OF FLORIDA  
 LICENSE NO. 12500

REGISTERED PROFESSIONAL METALLURGICAL ENGINEER  
 STATE OF FLORIDA  
 LICENSE NO. 12500

REGISTERED PROFESSIONAL AERONAUTICAL ENGINEER  
 STATE OF FLORIDA  
 LICENSE NO. 12500

REGISTERED PROFESSIONAL AGRICULTURAL ENGINEER  
 STATE OF FLORIDA  
 LICENSE NO. 12500

REGISTERED PROFESSIONAL BIOMEDICAL ENGINEER  
 STATE OF FLORIDA  
 LICENSE NO. 12500

REGISTERED PROFESSIONAL CIVIL ENGINEER  
 STATE OF FLORIDA  
 LICENSE NO. 12500

REGISTERED PROFESSIONAL ELECTRICAL ENGINEER  
 STATE OF FLORIDA  
 LICENSE NO. 12500

REGISTERED PROFESSIONAL MECHANICAL ENGINEER  
 STATE OF FLORIDA  
 LICENSE NO. 12500

REGISTERED PROFESSIONAL CHEMICAL ENGINEER  
 STATE OF FLORIDA  
 LICENSE NO. 12500

REGISTERED PROFESSIONAL INDUSTRIAL ENGINEER  
 STATE OF FLORIDA  
 LICENSE NO. 12500

REGISTERED PROFESSIONAL METALLURGICAL ENGINEER  
 STATE OF FLORIDA  
 LICENSE NO. 12500

REGISTERED PROFESSIONAL AERONAUTICAL ENGINEER  
 STATE OF FLORIDA  
 LICENSE NO. 12500

REGISTERED PROFESSIONAL AGRICULTURAL ENGINEER  
 STATE OF FLORIDA  
 LICENSE NO. 12500

REGISTERED PROFESSIONAL BIOMEDICAL ENGINEER  
 STATE OF FLORIDA  
 LICENSE NO. 12500

REGISTERED PROFESSIONAL CIVIL ENGINEER  
 STATE OF FLORIDA  
 LICENSE NO. 12500

REGISTERED PROFESSIONAL ELECTRICAL ENGINEER  
 STATE OF FLORIDA  
 LICENSE NO. 12500

REGISTERED PROFESSIONAL MECHANICAL ENGINEER  
 STATE OF FLORIDA  
 LICENSE NO. 12500



FLORIDA DESIGN CONSULTANTS, INC.  
 10000 W. BOYD BLVD., SUITE 100  
 TAMPA, FL 33607  
 (813) 973-1100  
 www.fdc.com

REGISTERED PROFESSIONAL ENGINEER  
 STATE OF FLORIDA  
 LICENSE NO. 12500

REGISTERED PROFESSIONAL SURVEYOR  
 STATE OF FLORIDA  
 LICENSE NO. 12500

REGISTERED PROFESSIONAL LAND SURVEYOR  
 STATE OF FLORIDA  
 LICENSE NO. 12500













