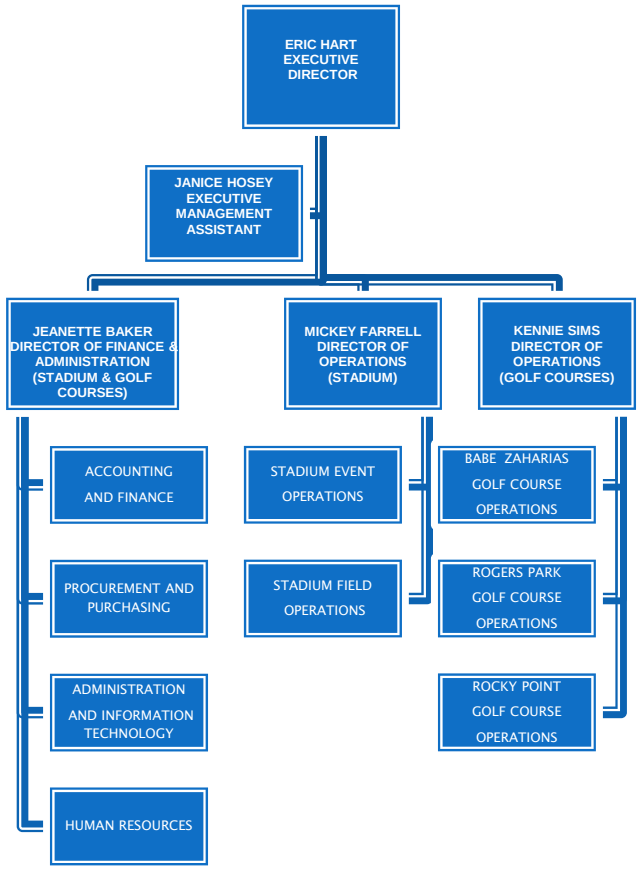Tampa Sports Authority
Organizational Structure
As of June 2010